

MT
445
.P37
D34
1912

Pares

Y EXERCISES
SCALES *for*

DICK MUECCI

B_b TRUMPET (CORNET)

PRICE

5¢

ARL FISCHER, INC.
OPER SQUARE, NEW YORK

OREGON RULE CO. 1 U.S.A. 2 3 4

0
OREGON
RULE
CO.
1
U.S.A.
2
3
4
5

OREGON RULE CO. U.S.A.

C. F. Hayes

DAILY EXERCISES
AND SCALES *for*

DICK MUGGI

B_b TRUMPET (CORNET)

PRICE

75¢

CARL FISCHER, INC.
COOPER SQUARE, NEW YORK

AP 44 Mon

HAROLD B. LEE LIBRARY
BRIGHAM YOUNG UNIVERSITY
PROVO, UTAH

6 weeks test 55

36 46 46

34 44

Chromatic scale p. 32 ✓

Chords p. 35

SHOEMAKER'S, INC
201 S. W. FIRST AVENUE
FORT LAUDERDALE, FLORIDA

Daily Exercises and Scales

Revised by
E. CLAUS.

B \flat TRUMPET (or Cornet)

G. PARÈS.

Major Scales.

To play the scales well, the tone must correspond to the run of the passages, viz; the strength of tone must be increased on the ascending and diminished on the descending scale. The tonal shadings are indicated by the usual signs: \langle for increasing and \rangle for diminishing.

KEY OF C MAJOR.

tu tu tu tu tu tu tu tu *simile*

Two notes slurred.

Two notes slurred. Accent the first of the slurred notes lightly.

Three notes slurred. Accent the first of the slurred notes lightly.

Four notes slurred, accent the first of the slurred notes lightly.

Very evenly.

staccato

It would be well for the student to practice the following exercise immediately after the exercises in C major. To be played evenly, carefully sustaining the high notes.

Slowly.

KEY OF F MAJOR.

Sustained tones to be played before practising the scales in F.

NOTE: In the key of F (major or minor) use the artificial fingering for high E₄ whenever this note resolves to F, as it is a sensitive tone.

Very slowly. (♩ = 72)

simile

Ex.

pp < ff > pp

tu tu tu tu tu tu tu

simile

Two notes slurred. Accent the first of the two lightly.

This section contains seven staves of musical notation in a single system. The first staff is in 3/4 time, and the second through seventh staves are in 2/4 time. Each staff features a series of eighth-note pairs slurred together. The first note of each pair is accented with a > symbol. Fingerings are indicated by numbers 1 and 2 above the notes. The notes are primarily in the lower register of the treble clef.

Three notes slurred

This section contains two staves of musical notation. The first staff is in 3/4 time, and the second staff is in 2/4 time. Each staff features a series of eighth-note triplets slurred together. The first note of each triplet is accented with a > symbol. The notes are primarily in the lower register of the treble clef.

Four notes slurred.

This section contains four staves of musical notation. The first staff is in common time (C), and the second through fourth staves are in 2/4 time. Each staff features a series of eighth-note groups of four notes slurred together. The first note of each group is accented with a > symbol. The notes are primarily in the lower register of the treble clef.

Very evenly, without hurrying the eighths.

Slowly.

A single staff of musical notation in 4/4 time. It begins with a whole rest, followed by a long, sustained melodic line consisting of a sequence of eighth notes. The tempo is marked "Slowly."

KEY OF B \flat MAJOR.

Sustained Tones.

Very slowly. (♩ = 72)
simile

A single staff of musical notation in 4/4 time. It features a series of sustained tones (half notes) in the key of B-flat major. The dynamic markings are *pp* < *ff* > *pp*. The tempo is marked "Very slowly. (♩ = 72) *simile*".

A single staff of musical notation in 2/4 time. It features a rhythmic pattern of eighth notes with lyrics "tu tu tu tu tu tu tu" above it. The tempo is marked "*simile*".

A single staff of musical notation in 2/4 time, featuring a rhythmic pattern of eighth notes.

A single staff of musical notation in 2/4 time, featuring a rhythmic pattern of eighth notes.

A single staff of musical notation in 3/4 time, featuring a rhythmic pattern of eighth notes.

A single staff of musical notation in 3/4 time, featuring a rhythmic pattern of eighth notes.

Slowly.

A single staff of musical notation in E-flat major, marked "Slowly.", consisting of a long, sustained melodic line.

KEY OF E^b MAJOR.
Sustained Tones.

Very slowly. (♩ = 72)
simile

A single staff of musical notation in E-flat major, marked "Very slowly. (♩ = 72) *simile*", showing sustained tones with dynamic markings *pp* < *ff* > *pp*.

tu tu tu tu tu tu tu tu *simile*

Slowly.

A single staff of musical notation in 3/4 time with a long melodic line, marked "Slowly."

KEY OF A^b MAJOR.

Sustained Tones.

Very slowly. (♩ = 72)
simile

A single staff of musical notation in 3/4 time with sustained tones, marked "Very slowly. (♩ = 72) simile".

pp < ff > pp

simile

A single staff of musical notation in 3/4 time with sustained tones, marked "simile".

pp < ff > pp

tu tu tu tu tu tu tu tu *simile*

A single staff of musical notation in 2/4 time with a vocal line, marked "tu tu tu tu tu tu tu tu simile".

A single staff of musical notation in 2/4 time.

A single staff of musical notation in 2/4 time.

A single staff of musical notation in 2/4 time.

A single staff of musical notation in 2/4 time.

Adjust the tone of low D \flat (which is generally sharp) by relaxing the lips a little.

KEY OF D \flat MAJOR.

Sustained Tones.

Very slowly.

simile

pp < ff > pp

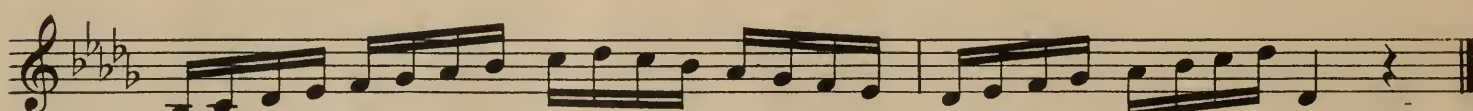
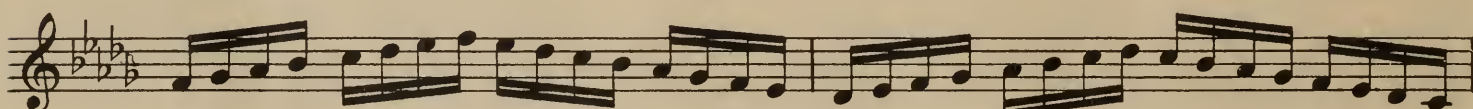
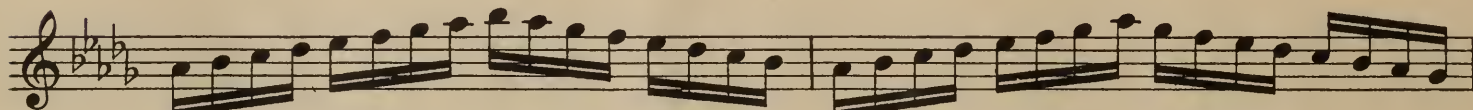
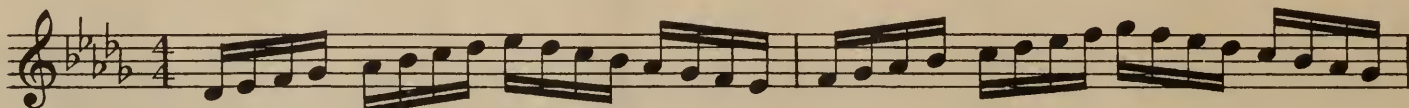
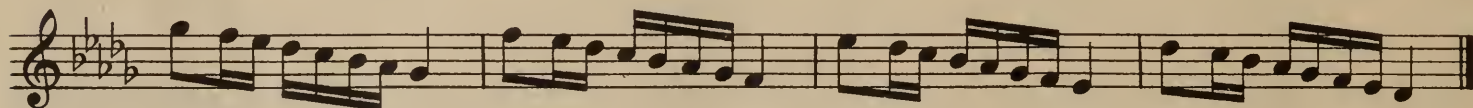
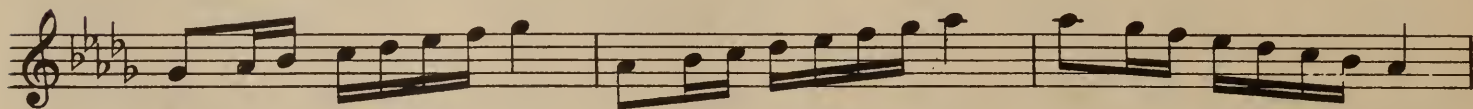
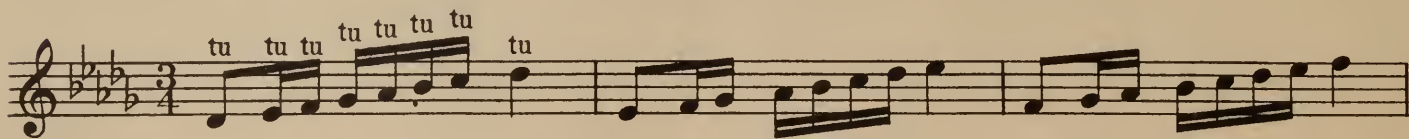
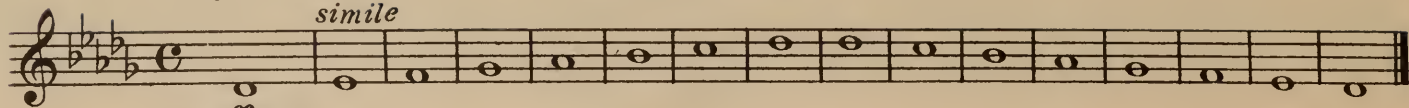

KEY OF G \flat MAJOR.

Sustained Tones.

Very slowly.

simile

pp < ff > pp

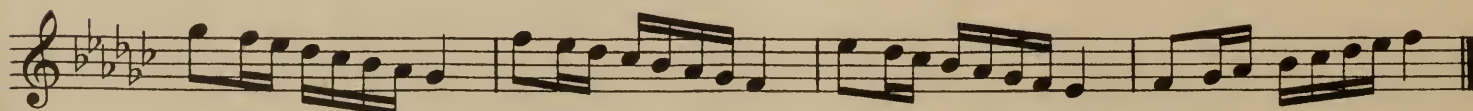
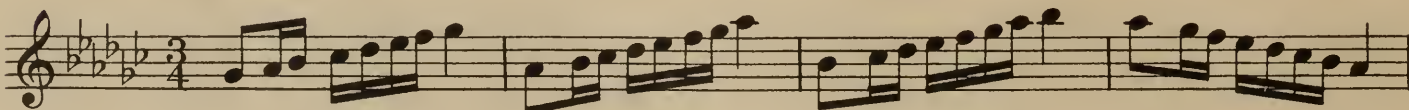
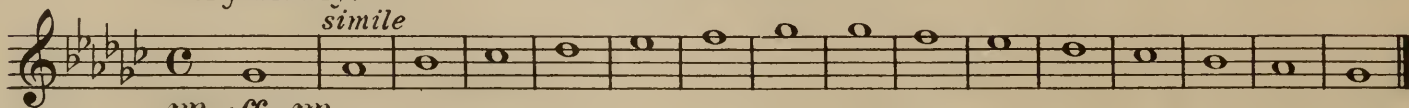

KEY OF G MAJOR.

Sustained Tones.

Very slowly.

simile

simile

tu tu tu tu tu tu tu tu

simile

Slowly.

A single staff of musical notation in treble clef, key of D major, common time signature. It features a sequence of sustained tones.

KEY OF D MAJOR.

Sustained Tones.

Very slowly. (♩ = 72)
simile

A single staff of musical notation in treble clef, key of D major, common time signature. It shows a dynamic range from *pp* to *ff* to *pp*.

pp < *ff* > *pp*

A single staff of musical notation in treble clef, key of D major, 2/4 time signature. It includes vocal-like syllables "tu tu tu tu tu tu tu" and a *simile* marking.

A single staff of musical notation in treble clef, key of D major, 2/4 time signature. It continues the eighth-note patterns from the previous section.

A single staff of musical notation in treble clef, key of D major, 2/4 time signature. It continues the eighth-note patterns from the previous section.

A single staff of musical notation in treble clef, key of D major, 2/4 time signature. It continues the eighth-note patterns from the previous section.

KEY OF A MAJOR.
Sustained Tones.

Very slowly. (♩ = 72)

simile

pp < ff > pp

simile

pp < ff > pp

tu tu tu tu tu tu tu

simile

pp < ff > pp

pp < ff > pp

pp < ff > pp

pp < ff > pp

pp < ff > pp

pp < ff > pp

pp < ff > pp

pp < ff > pp

Slowly.

A single staff of musical notation in E major (three sharps) and 4/4 time. It begins with a treble clef and a key signature of three sharps. The tempo marking "Slowly." is placed above the staff. The music features a long, sustained tone that spans across the staff, with a few notes before and after it.

KEY OF E MAJOR.

Sustained Tones.

Very slowly. $\text{♩} = 72$
simile
pp < ff > pp

A single staff of musical notation in E major (three sharps) and 4/4 time. It begins with a treble clef and a key signature of three sharps. The tempo marking "Very slowly." and the metronome marking " $\text{♩} = 72$ " are placed above the staff. The word "Sustained Tones." is also present. The music consists of a series of sustained tones. Dynamic markings "pp < ff > pp" are placed below the staff, indicating a crescendo and decrescendo. The word "simile" is placed above the staff.

tu tu tu tu tu tu tu tu *simile*

A single staff of musical notation in E major (three sharps) and 2/4 time. It begins with a treble clef and a key signature of three sharps. The tempo marking "Very slowly." and the metronome marking " $\text{♩} = 72$ " are placed above the staff. The word "Sustained Tones." is also present. The music consists of a series of notes with the syllable "tu" written above them. The word "simile" is placed above the staff.

A single staff of musical notation in E major (three sharps) and 2/4 time. It begins with a treble clef and a key signature of three sharps. The music consists of rhythmic patterns, primarily eighth and sixteenth notes, with various slurs and accents.

A single staff of musical notation in E major (three sharps) and 2/4 time. It begins with a treble clef and a key signature of three sharps. The music consists of rhythmic patterns, primarily eighth and sixteenth notes, with various slurs and accents.

1/14/55

11/21/55

KEY OF B MAJOR.
Sustained Tones.

alone

Very slowly.
simile

pp < ff > pp

tu tu tu tu tu tu tu tu *simile*

KEY OF F# MAJOR.
Sustained Tones.

11/14/55

Very slowly.
simile

pp < ff > pp

Three notes slurred.

Minor Scales In Keys Of Most Frequent Occurrence.

As in the preceding exercises, play the scales slowly, and increase in rapidity as the difficulties in fingering are overcome.

A Minor. (With minor sixth - F \flat)

With altered sixth (F \sharp) in ascending.

D Minor.

G Minor. (With minor sixth - E \flat)

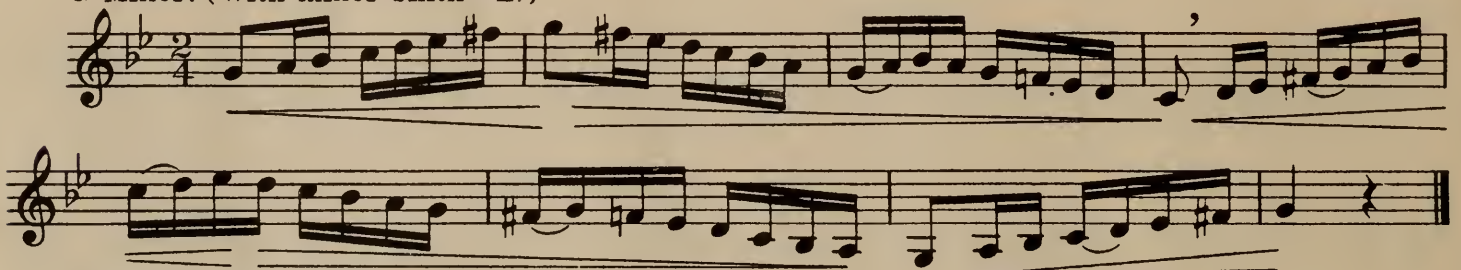

With altered sixth (E \flat) in ascending.

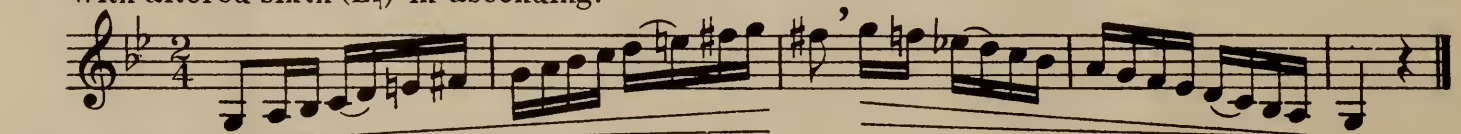

C Minor.

E Minor.

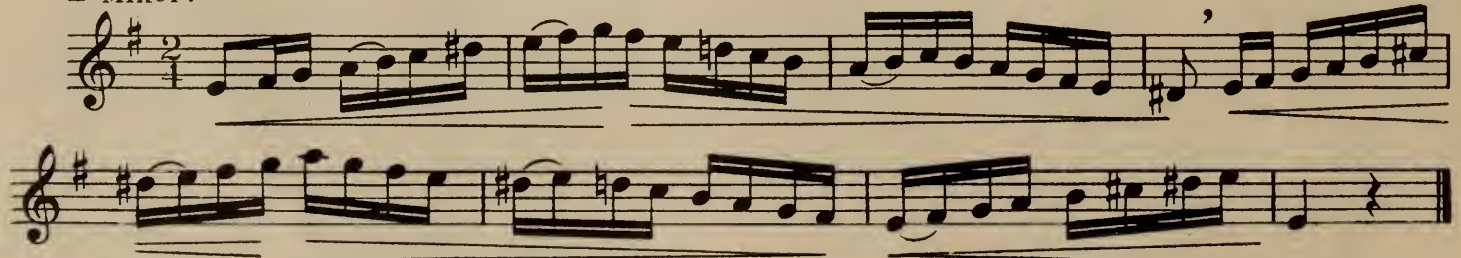

B Minor.

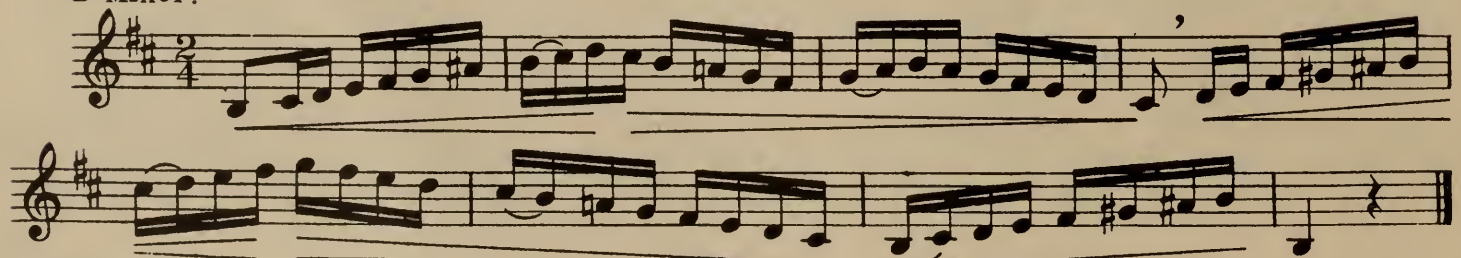

Chromatic Scales

As in practicing the major and minor scales, commence the chromatic scales slowly and accelerate gradually.

The student should play rigidly in time, no matter at what speed, and press firmly on the pistons so that the tones may sound clearly, and that none may be skipped or dropped.

Avoid forcing the tone, i.e. do not let it sound "breathy." Attack the first note of each group, and sustain the tone as though a long note were being held; the fingers take care of the notes.

Strict attention to these remarks will ensure evenness of tone.

2nd time

2nd time

2nd time

2nd time

2nd time

2nd time

2nd time

2nd time

2nd time

2nd time

2nd time

Eleventh musical staff, continuing the sequence with treble clef, 3/4 time signature, and triplets. It ends with a double bar line and "2nd time".

2nd time

Twelfth musical staff, featuring treble clef, 3/4 time signature, and triplets. It ends with a double bar line and "2nd time".

Diatonic Triplets

In practicing diatonic or chromatic triplets the student should be careful to give the last note of the triplet its full value.

Ex.

It should not be played as follows:

wrong

The three notes of the triplet must be equal.

11/14/55

Chromatic Triplets

Play E \sharp and A \flat with the 3rd piston wherever this fingering is prescribed.

Arpeggios.

An Arpeggio consists of the several notes of a chord, played successively.

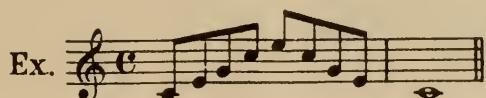

To be played evenly, without moving the mouthpiece.

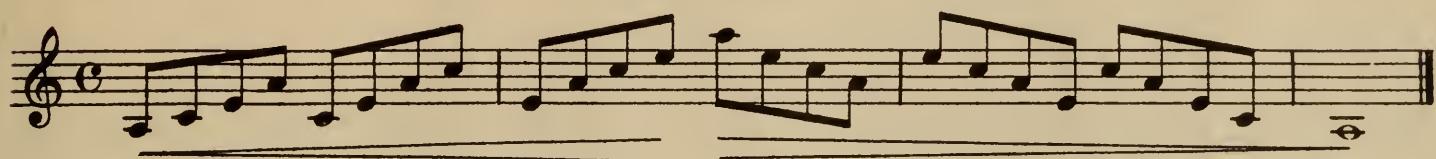
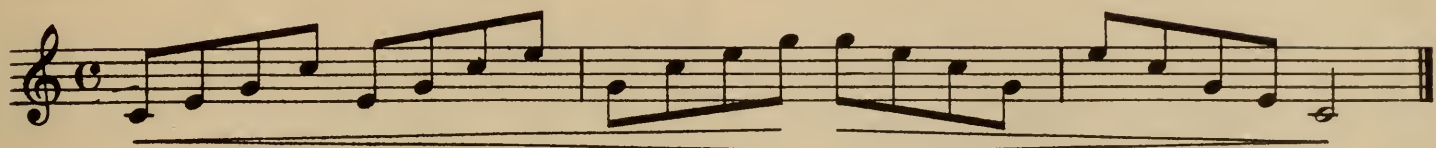

Practice the following exercise slowly at first, increasing in speed to Presto. When the student has mastered this exercise, it should be played every day as fast as possible.

Slowly.

Dominant Seventh.

Slowly.

Diminished Seventh.

§

3

3

3

3

7

§

D. C.

§

D.C.

Allegretto non troppo.

tr

tr

EDWIN FRANKO GOLDMAN

SOLOS

for

CORNET or TRUMPET

with Piano Accompaniment

SANS SOUCI (Free from Care)75	THE BRITISH GRENADIERS (English Fantasia)90
Fantasia Caprice. Showy and Brilliant.		Theme and Variations on Famous English Songs. An inspiring number.	
APHRODITE (Caprice)90	OUR FATHERLAND (German Fantasia)90
Graceful and pleasing.		Theme and Variations on Famous German Songs. Most Attractive.	
THE EMERALD (Irish Fantasia)90	MY OLD KENTUCKY HOME (American Fantasia)90
Theme and Variations on Famous Irish Songs Sure to Please.		Theme and Variations on the Popular Song. An always welcome number.	
ITALIAN FANTASIE90	AIR AND VARIATIONS on a Theme from Bellini's "La Sonnambula"90
Theme and Variations on Famous Italian Songs. A stirring Solo.		WHEN YOU AND I WERE YOUNG, MAGGIE90
TRAMP, TRAMP, TRAMP (American Fantasia)90	Fantasia on the Popular American Song.	
Founded on Patriotic Songs. Very Popular.			

These solos are also published for Bb Clarinet and for Baritone in bass or treble clef, except "Aphrodite", "Sans Souci" and "Air and Variations" which are published in treble clef only. "Aphrodite" and "Air and Variations" are published for Alto Saxophone with Piano.

MINIATURE CONCERT REPERTOIRE

SOLOS FOR CORNET OR TRUMPET

With Piano Accompaniment

This series of solos was especially composed for beginners and every consideration has been given to their needs and requirements. The solos are in simple keys, and within appropriate and easy range. The phrasing is carefully marked and the proper breathing places are designated. The soloist is not compelled to strain his lips by playing for too long a time at a stretch. Plenty of time is given for resting the lips after each solo passage.

This Miniature Repertoire is arranged in three grades—Grade I, Very Easy—Grade II, Easy—Grade III, Medium. Though written primarily for young students these solos can be used to good effect by advanced players as well.

One of the features of this series is the accompaniments which are pianistically arranged and will be found to serve as a fine background to the Cornet (Trumpet) tone quality. This is an important factor in helping the soloist to a better performance. The accompaniments, though effective, are not difficult.

Grade I.		Grade II (Cont.)	
EVENING SONG50	AMONG THE STARS . Waltz40
JOYOUS YOUTH . Gavotte50		
SUNSET . Melody50	Grade III.	
		JUPITER . Polka Petite60
		THE RAINBOW . Gavotte60
		*VENUS . Polka75
		*Also published for Two Cornets (Trumpets) with Piano	1.00
Grade II.			
IN THE CLOUDS . Waltz50		
MARS . Polka Petite75		
LOVE THOUGHTS . Waltz50		

SOLOS with Orchestra or Band Accompaniment

	Band	Small Orch.	Full Orch.
THE BRITISH GRENADIERS . English Fantasia	1.50	1.05	1.50
THE EMERALD . Irish Fantasia	1.50	1.05	1.50
ITALIAN FANTASIE	1.50	1.05	1.50
JUPITER . Polka Petite	1.00	.85	1.25
MY OLD KENTUCKY HOME . Fantasia	1.50	1.05	1.50
OUR FATHERLAND . German Fantasia	1.50	1.05	1.50
TRAMP, TRAMP, TRAMP . American Fantasia	1.50	1.05	1.50

These arrangements (except "Jupiter") are also published for Bb Clarinet and for Baritone in treble or bass clef. State arrangement desired when ordering

CARL FISCHER, Inc. • COOPER SQUARE • NEW YORK • BOSTON: Metropolitan Theatre CHICAGO: Kimball Hall

UNISONAL SCALES
CHORDS AND RHYTHMIC STUDIES

for

Wind Instruments

(As used by the U. S. Army Music School, Governor's Island, N. Y.)

Arranged for the following Instruments

- | | |
|---|--|
| 1. D \flat Flute and Piccolo | 12. E \flat Baritone Saxophone
or E \flat Baritone Sarrusophone
or E \flat Contrabass Sarrusophone |
| 2. C Flute | 13. B \flat Trumpet or Cornet |
| 3. Oboe or English Horn | 14. E \flat Horn or Alto |
| 4. E \flat Clarinet | 15. B \flat Baritone \sharp and Tenors \sharp
(trombones \sharp) |
| 5. B \flat Clarinet | 16. B \flat Euphonium or (Baritone \flat) |
| 6. E \flat Alto Clarinet | 17. B \flat Slide Trombone \flat
(or Valve Trombone \flat) |
| 7. B \flat Bass Clarinet | 18. B \flat and F Bass Trombone |
| 8. Bassoon | 19. E \flat and BB \flat Basses or F Bass |
| 9. B \flat Soprano Saxophone or
Sarrusophone | 20. Conductor |
| 10. E \flat Alto Saxophone or Sarrusophone | |
| 11. B \flat Tenor Saxophone or
Sarrusophone | |

COMPILED AND EDITED

by

WILLIAM C. WHITE

Principal U. S. Army Music School

Price each part 1.00

Containing One Hundred Scales, Chords and Exercises in All Keys, Major and Minor, Chromatic Exercises, Chord Exercises, Broken Chords and Fifty-six Rhythmic Exercises.

BRIGHAM YOUNG UNIVERSITY

3 1197 22507 8127

Date Due

All library items are subject to recall at any time.

OCT 09 2012		

Brigham Young University

